Authority

(based on the recording by Elevation Worship)

Words and Music by
Steven Furtick, Chris Brown,
Brooke Ligertwood
and Scott Ligertwood

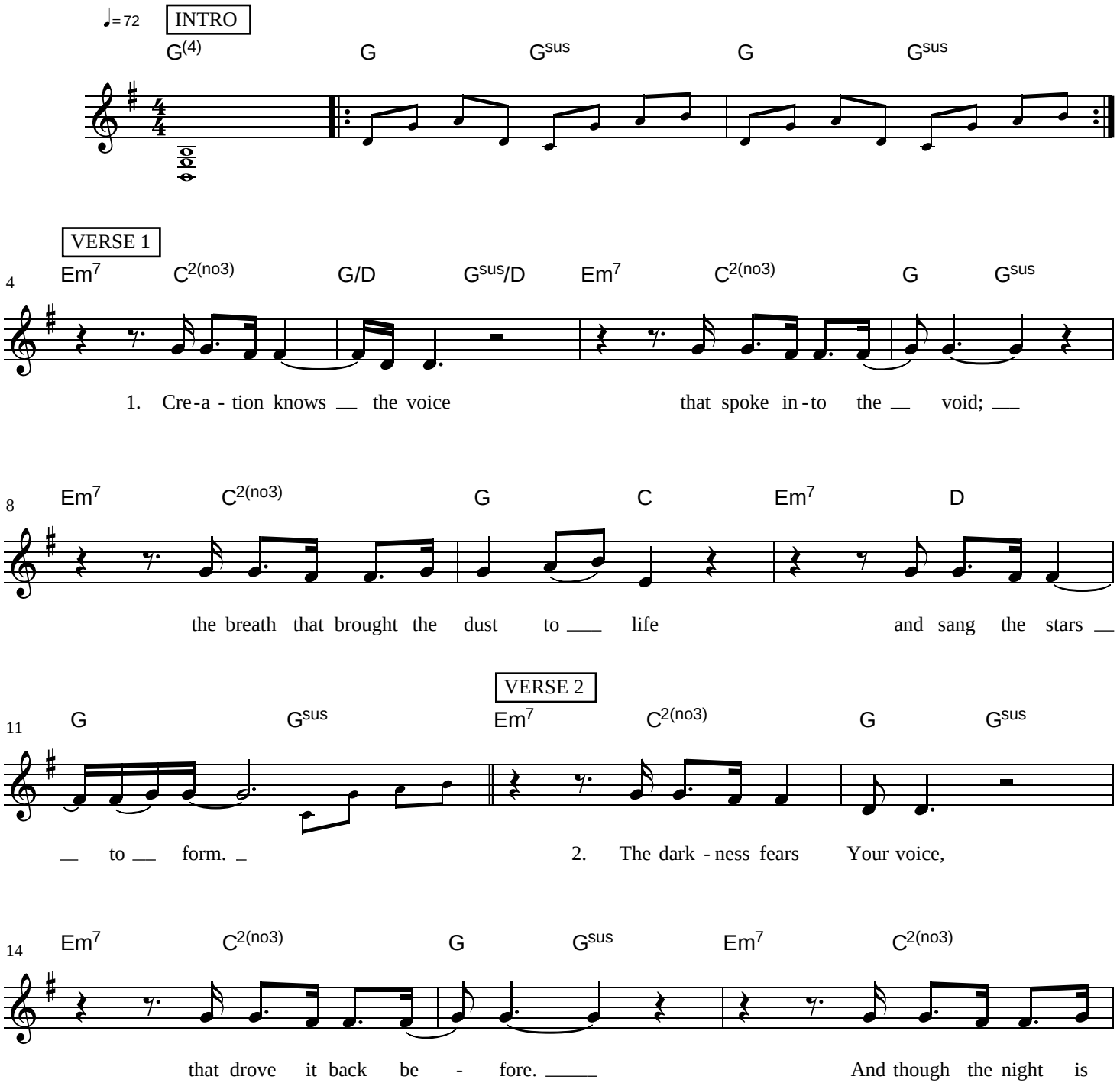

CCLI Song # 7134513
© SHOUT MP Brio | Music by Elevation Worship Publishing
For use solely with the SongSelect® Terms of Use. All rights reserved. www.ccli.com
CCLI License # 1248580

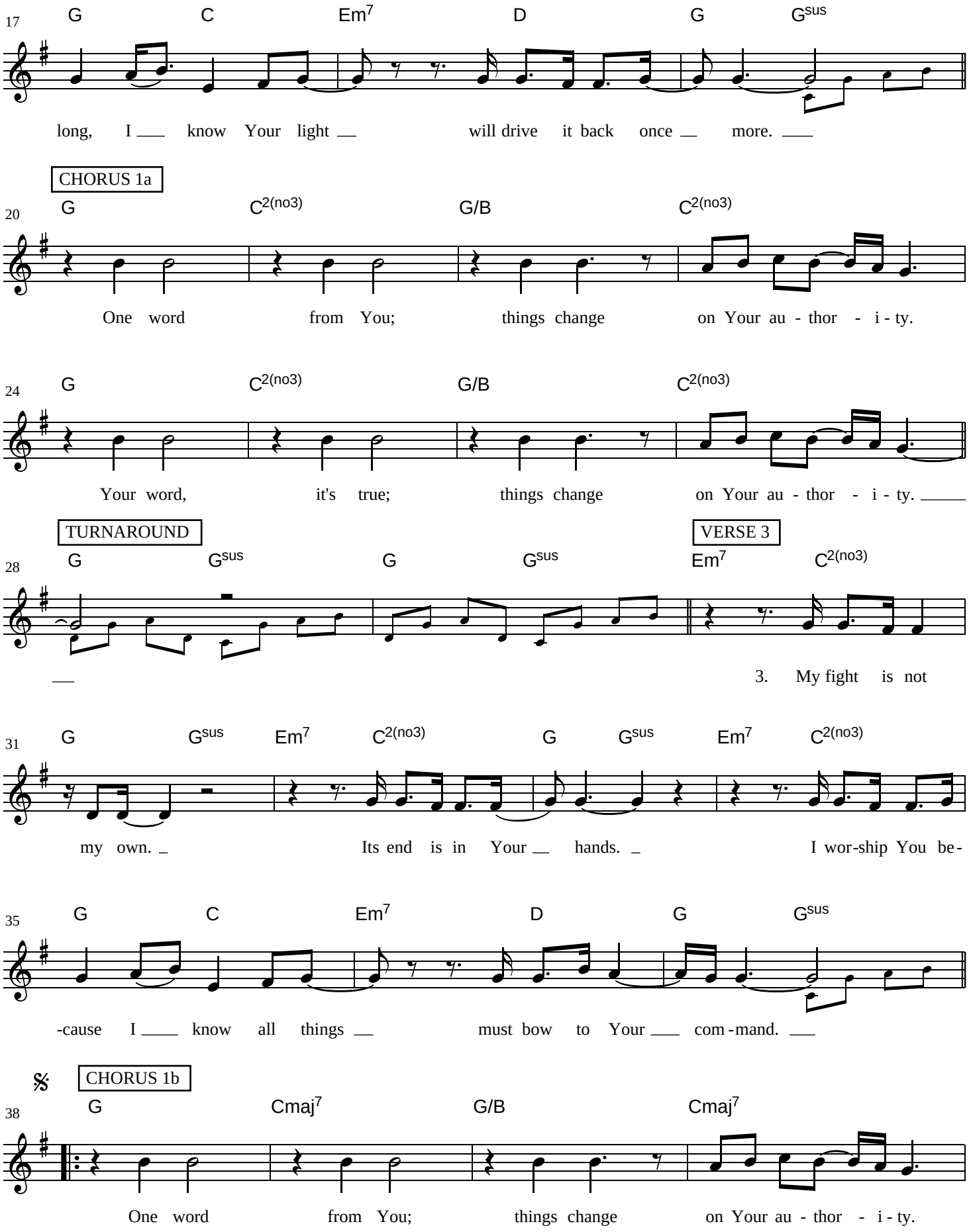
17
G C Em7 D G Gsus
long, I know Your light will drive it back once more.
CHORUS 1a
20
G C2(no3) G/B C2(no3)
One word from You; things change on Your au - thor - i - ty.
24
G C2(no3) G/B C2(no3)
Your word, it's true; things change on Your au - thor - i - ty.
TURNAROUND
28
G Gsus G Gsus
VERSE 3
Em7 C2(no3)
3. My fight is not
31
G Gsus Em7 C2(no3) G Gsus Em7 C2(no3)
my own. Its end is in Your hands. I wor-ship You be-
35
G C Em7 D G Gsus
-cause I know all things must bow to Your com-mand.
CHORUS 1b
38
G Cmaj7 G/B Cmaj7
One word from You; things change on Your au - thor - i - ty.

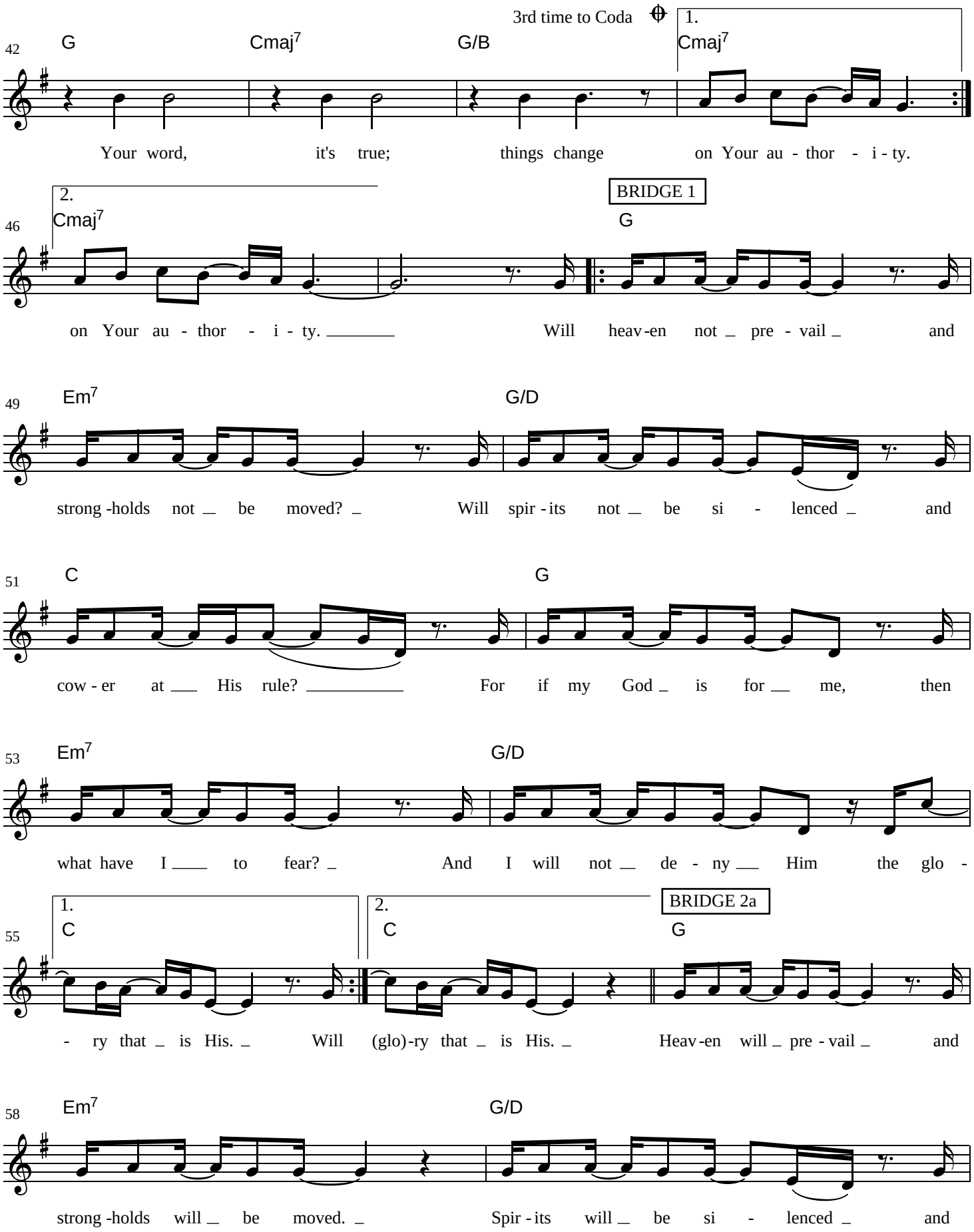
3rd time to Coda
42
G
Cmaj7
G/B
1.
Cmaj7
Your word, it's true; things change on Your au - thor - i - ty.
46
2.
Cmaj7
BRIDGE 1
G
on Your au - thor - i - ty. Will heav-en not pre - vail and
49
Em7
G/D
strong-holds not be moved? Will spir-its not be si - lenced and
51
C
G
cow - er at His rule? For if my God is for me, then
53
Em7
G/D
what have I to fear? And I will not de - ny Him the glo -
55
1.
C
2.
C
BRIDGE 2a
G
- ry that is His. Will (glo)-ry that is His. Heav-en will pre - vail and
58
Em7
G/D
strong-holds will be moved. Spir-its will be si - lenced and

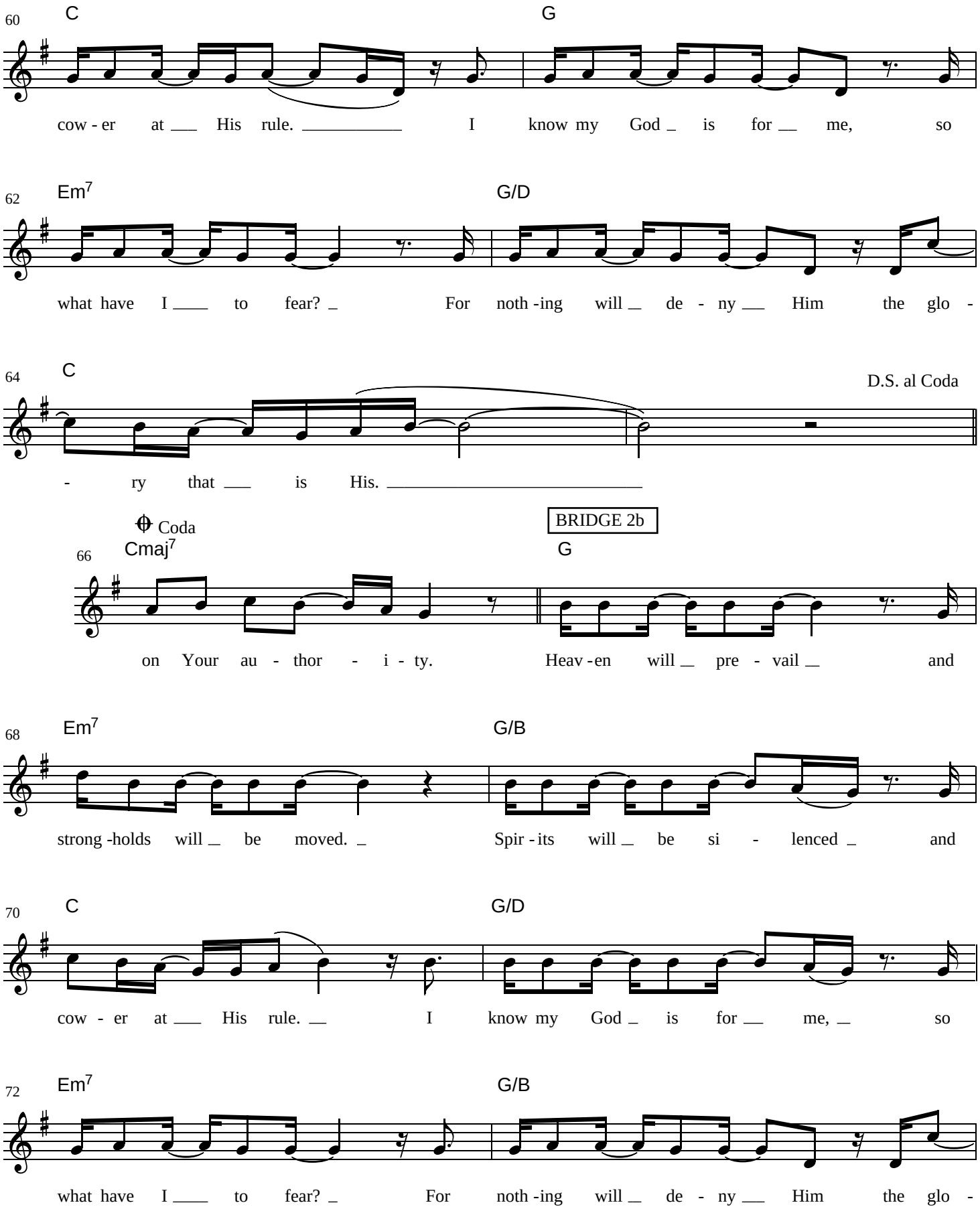
60
C
G
cow - er at ___ His rule. _____ I know my God _ is for __ me, so
62
Em7
G/D
what have I ____ to fear? _ For noth -ing will _ de - ny ___ Him the glo -
64
C
D.S. al Coda
- ry that ___ is His. _____
Coda
BRIDGE 2b
66
Cmaj7
G
on Your au - thor - i - ty. Heav -en will _ pre - vail _ and
68
Em7
G/B
strong -holds will _ be moved. _ Spir - its will _ be si - lenced _ and
70
C
G/D
cow - er at ___ His rule. __ I know my God _ is for __ me, _ so
72
Em7
G/B
what have I ____ to fear? _ For noth -ing will _ de - ny ___ Him the glo -

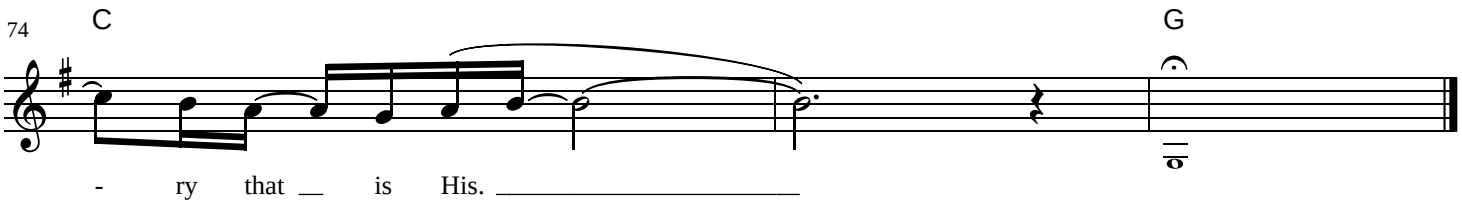
74
C
G
- ry that __ is His. _____